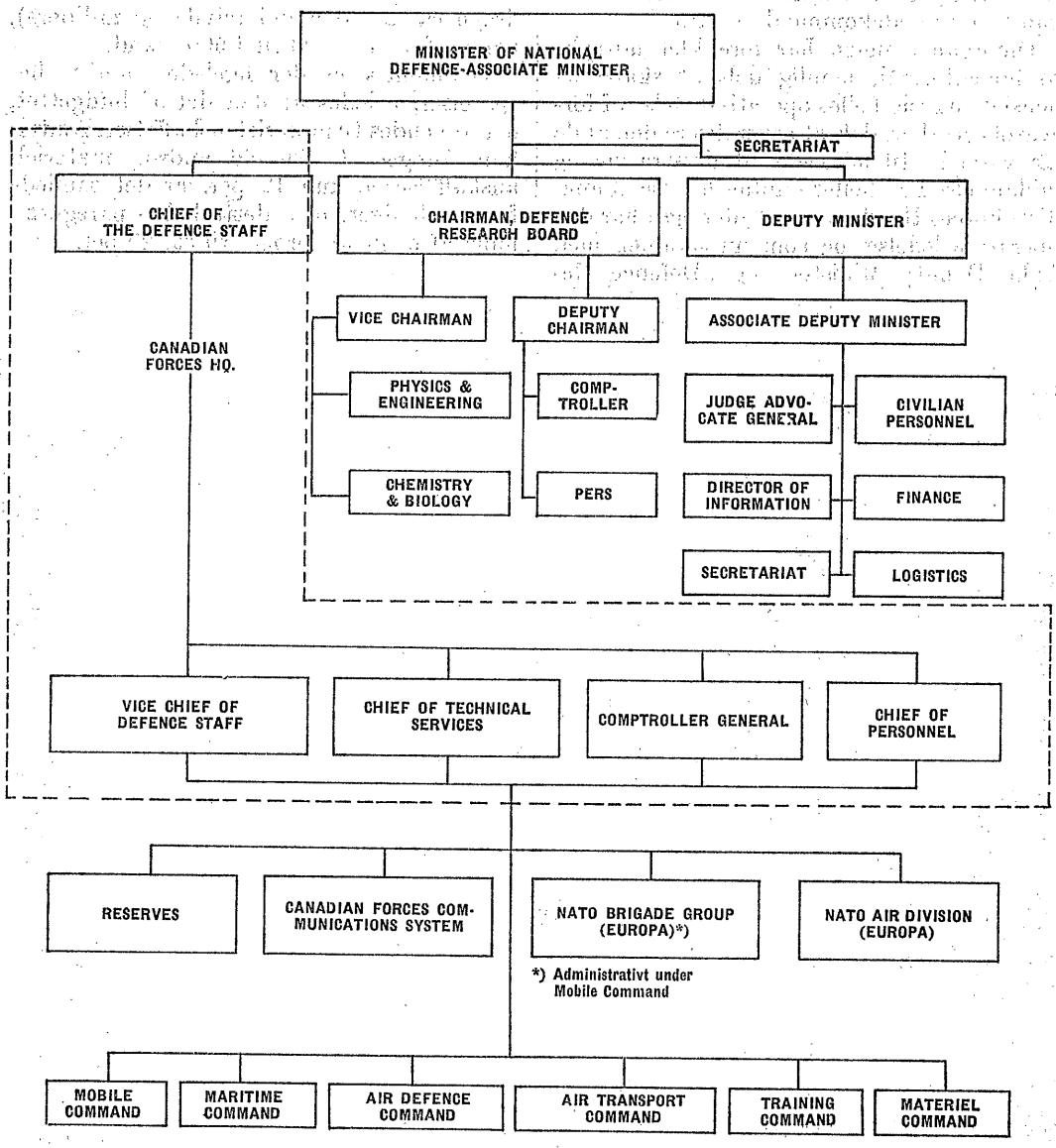
MINISTER OF NATIONAL DEFENCE-ASSOCIATE MINISTER
SECRETARIAT
CHIEF OF THE DEFENCE STAFF
CHAIRMAN, DEFENCE RESEARCH BOARD
DEPUTY MINISTER
CANADIAN FORCES HQ.
VICE CHAIRMAN
DEPUTY CHAIRMAN
ASSOCIATE DEPUTY MINISTER
PHYSICS & ENGINEERING
COMP-TROLLER
JUDGE ADVO-CATE GENERAL
CIVILIAN PERSONNEL
CHEMISTRY & BIOLOGY
PERS
DIRECTOR OF INFORMATION
FINANCE
SECRETARIAT
LOGISTICS
VICE CHIEF OF DEFENCE STAFF
CHIEF OF TECHNICAL SERVICES
COMPTROLLER GENERAL
CHIEF OF PERSONNEL
RESERVES
CANADIAN FORCES COM-MUNICATIONS SYSTEM
NATO BRIGADE GROUP (EUROPA)*)
NATO AIR DIVISION (EUROPA)
*) Administrativt under Mobile Command
MOBILE COMMAND
MARITIME COMMAND
AIR DEFENCE COMMAND
AIR TRANSPORT COMMAND
TRAINING COMMAND
MATERIEL COMMAND